



THE ORIGINAL
MORRIS & Co

FOUNDED BY WILLIAM MORRIS IN 1861

RUG COLLECTION

2023

BRINK & CAMPMAN



THE ORIGINAL
MORRIS & Co.

FOUNDED BY WILLIAM MORRIS IN 1861

INTRODUCE THE LEGACY OF WILLIAM MORRIS INTO YOUR HOME

William Morris (1834-1896), artist, philosopher and political theorist, was one of the most outstanding and influential designers of the Arts & Crafts Movement.

His legacy continues today with Morris & Co., curating beautifully crafted fabrics, wallpapers and home accessories inspired by his original designs.

The Morris & Co. range of hand-tufted rugs translates some of Morris' most renowned and iconic designs; these timeless rugs are offered in his distinctive and unique colour palette and will add a touch of heritage to any home.



Pimpernel | indigo
028818



Pimpernel | bullrush
028808



Pimpernel | aubergine
028805



Pure Pimpernel | linen
028701

PIMPERNEL

Handtufted
Pure new wool/viscose

140 x 200 cm
170 x 240 cm
200 x 280 cm
250 x 350 cm

4'7" x 6'7"
5'7" x 7'10"
6'7" x 9'2"
8'2" x 11'6"

Custom sizes on request



ACANTHUS

Handtufted
Pure new wool /viscose

140 x 200 cm
170 x 240 cm
200 x 280 cm
250 x 350 cm

4'7" x 6'7"
5'7" x 7'10"
6'7" x 9'2"
8'2" x 11'6"

Custom sizes on request



Acanthus | forest
126900

WILHELMINA

Handtufted
Pure new wool

140 x 200 cm
170 x 240 cm
200 x 280 cm
250 x 350 cm

4'7" x 6'7"
5'7" x 7'10"
6'7" x 9'2"
8'2" x 11'6"

Custom sizes on request



Wilhelmina | linen + mustard
127401



Artichoke | amber - charcoal
127103



Artichoke | mineral
127108

ARTICHOKE

Handtufted
Pure new wool

140 x 200 cm
170 x 240 cm
200 x 280 cm
250 x 350 cm

4'7" x 6'7"
5'7" x 7'10"
6'7" x 9'2"
8'2" x 11'6"

Custom sizes on request



SEAWEED

Handtufted
Pure new wool /viscose

140 x 200 cm
170 x 240 cm
200 x 280 cm
250 x 350 cm

4'7" x 6'7"
5'7" x 7'10"
6'7" x 9'2"
8'2" x 11'6"

Custom sizes on request



Seaweed | teal
127008

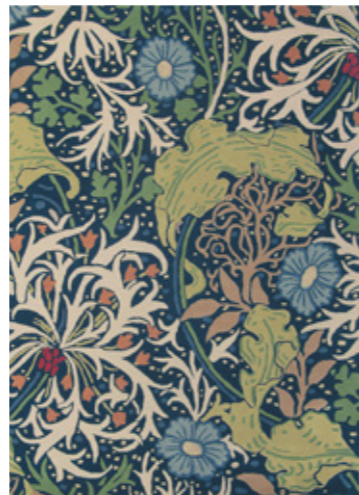

Seaweed | ink
028008



SNAKESHEAD

Handtufted
Pure new wool/viscose

140 x 200 cm
170 x 240 cm
200 x 280 cm
250 x 350 cm

4'7" x 6'7"
5'7" x 7'10"
6'7" x 9'2"
8'2" x 11'6"

Custom sizes on request

Snakeshead | indigo
127208



Strawberry Thief | indigo
027708



Strawberry Thief | crimson
027700



Strawberry Thief | slate
027718



Pure Strawberry Thief | ink *
028105

STRAWBERRY THIEF

Handtufted
Pure new wool /viscose*

140 x 200 cm
170 x 240 cm
200 x 280 cm
250 x 350 cm

4'7" x 6'7"
5'7" x 7'10"
6'7" x 9'2"
8'2" x 11'6"

Custom sizes on request



MORRIS & CO.

X



INSPIRED BY THE LOVE BETWEEN FRIENDS
AND THE LEGACY OF A TRULY HISTORIC HOME,
MORRIS & CO. LAUNCH A COLLABORATION
COLLECTION WITH EMERY WALKER'S HOUSE

Sir Emery Walker (1851-1933) and William Morris (1834-1896) had a relationship that bore seemingly endless fruit. With Walker's industry expertise as a noted typographer, Morris established the Kelmscott Press for book printing, a feat scholars refer to as Morris's final triumph. Living a mere stroll away from one another in Hammersmith – and visiting each other almost every day – Walker also collaborated with and supported Morris in the other great passions of their lives.

In a gesture of friendly loyalty, Walker decorated his house almost entirely with Morris & Co. furnishings. To this day, 7 Hammersmith Terrace remains one of the largest repositories of original in situ Morris & Co. designs anywhere in the world. The incredible preservation of the house is due largely to the efforts of Sir Emery's daughter, Dorothy, her friend and co-habitant, Elizabeth de Haas, and, since taking over stewardship of the house in 1999, Emery Walker's House Trust.

This collection marks a moment to be celebrated by William Morris fans across the world. At once a tender recognition of past friendships and lovingly decorated homes, this collection offers something fresh and reawakened for every lover of interiors.



Trent | red house
127503



Trent | madder red - webb's blue
127510

TRENT

Handtufted
Pure new wool/viscose

140 x 200 cm
170 x 240 cm
200 x 280 cm
250 x 350 cm

4'7" x 6'7"
5'7" x 7'10"
6'7" x 9'2"
8'2" x 11'6"

Custom sizes on request



ELMCOTE

Handtufted
Pure new wool

140 x 200 cm
170 x 240 cm
200 x 280 cm
250 x 350 cm

4'7" x 6'7"
5'7" x 7'10"
6'7" x 9'2"
8'2" x 11'6"

Custom sizes on request



Elmcote | gold
127806



BLUEBELL

Handtufted
Pure new wool/viscose

140 x 200 cm
170 x 240 cm
200 x 280 cm
250 x 350 cm

4'7" x 6'7"
5'7" x 7'10"
6'7" x 9'2"
8'2" x 11'6"

Custom sizes on request



Bluebell | leafy arbour green
127607



BOWER

Handtufted
Pure new wool

140 x 200 cm
170 x 240 cm
200 x 280 cm
250 x 350 cm

4'7" x 6'7"
5'7" x 7'10"
6'7" x 9'2"
8'2" x 11'6"

Custom sizes on request



Bower | twining vine green
128207



Bower | indigo
128208



Bird | tump green
128307



Bird | webb's blue
128308

BIRD

Handtufted
Pure new wool

140 x 200 cm
170 x 240 cm
200 x 280 cm
250 x 350 cm

4'7" x 6'7"
5'7" x 7'10"
6'7" x 9'2"
8'2" x 11'6"

Custom sizes on request

A photograph of a sunroom interior. On the left, a wooden sofa with intricate carvings is upholstered in a dark fabric with a colorful floral and bird pattern. Several blue patterned cushions are on the sofa, and a straw hat sits on the seat. A large, vibrant rug with a green background and a repeating floral and leaf pattern in shades of yellow, orange, pink, and white is laid out on the wooden floor. In the background, there are large windows with dark frames, a stone wall, and several potted plants, including a large green plant in a white pot and a lavender plant in a wooden crate. The overall atmosphere is bright and natural.

IN/OUTDOOR RUG COLLECTION

Enjoy nature and the great outdoors with Morris & Co.'s delightful range of outdoor rugs. Adorning six hardy rugs is a selection of iconic designs inspired by archival documents from the Arts & Crafts legend. Weather-proof and garden-ready, these rugs add classic patterning to terraces, balconies, gardens and patios. Crafted with UV stability and water resistance technology, enjoy the outdoors with comfort and unforgettable design, all year round.



**IN/OUTDOOR
BLACKTHORN**

Handhooked
Polypropylene
140 x 200 cm
160 x 230 cm
200 x 280 cm
250 x 350 cm

4'7" x 6'7"
5'3" x 7'6"
6'7" x 9'2"
8'2" x 11'6"



Blackthorn | tump
428507



**IN/OUTDOOR
WILLOW BOUGHS**

Handhooked
Polypropylene
140 x 200 cm
160 x 230 cm
200 x 280 cm
250 x 350 cm

4'7" x 6'7"
5'3" x 7'6"
6'7" x 9'2"
8'2" x 11'6"



Willow Boughs | leafy arbour
428607



Seaweed | river wandle
427008



Seaweed | chrysanthemum
427007

**IN/OUTDOOR
SEAWEED**

Handhooked
Polypropylene

140 x 200 cm
160 x 230 cm
200 x 280 cm
250 x 350 cm

4'7" x 6'7"
5'3" x 7'6"
6'7" x 9'2"
8'2" x 11'6"



IN/OUTDOOR
ST JAMES CEILING

Handhooked
Polypropylene

140 x 200 cm
160 x 230 cm
200 x 280 cm
250 x 350 cm

4'7" x 6'7"
5'3" x 7'6"
6'7" x 9'2"
8'2" x 11'6"



St James Ceiling | red house
428403



IN/OUTDOOR
SUNFLOWER

Handhooked
Polypropylene

140 x 200 cm
160 x 230 cm
200 x 280 cm
250 x 350 cm

4'7" x 6'7"
5'3" x 7'6"
6'7" x 9'2"
8'2" x 11'6"



Sunflower | webb's blue
427907

RUG COLLECTION 2023 | INDOOR

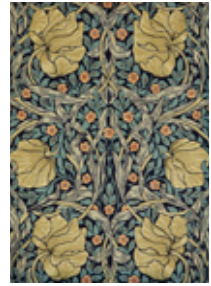

Pimpernel | indigo
028818



Pimpernel | bullrush
028808



Pimpernel | aubergine
028805



Pure Pimpernel | linen
028701



Acanthus | forest
126900



Wilhelmina | linen-mustard
127401



Artichoke | amber-charcoal
127103

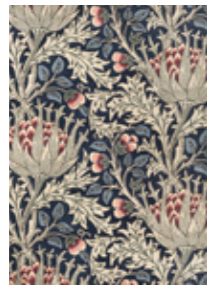

Artichoke | mineral
127108

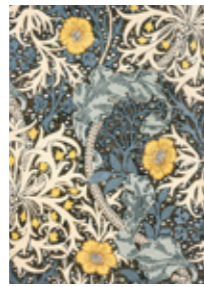

Seaweed | teal
127008

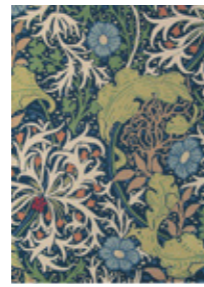

Seaweed | ink
028008

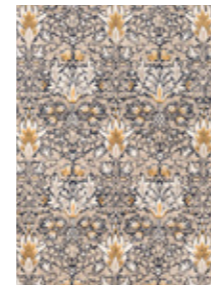

Snakeshead | indigo
127208



Strawberry Thief | indigo
027708



Strawberry Thief | crimson
027700



Strawberry Thief | slate
027718



Pure Strawberry Thief | ink
028105

RUG COLLECTION 2023 | INDOOR



Trent | red house
127503

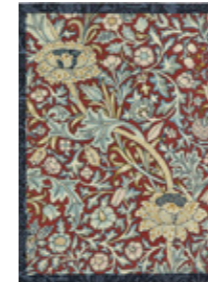

Trent | madder red-webb's
blue 127510



Elmcote | gold
127806



Bluebell | leafy arbour green
127607

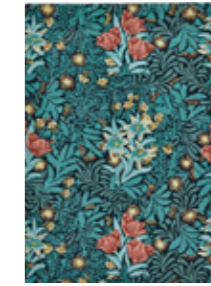

Bower | indigo
128208



Bower | twining vine green
128207



Bird | tump green
128307

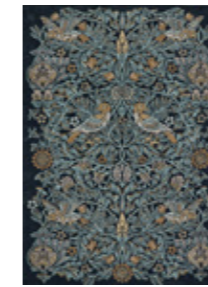

Bird | webb's blue
128308

RUG COLLECTION 2023 | IN/OUTDOOR

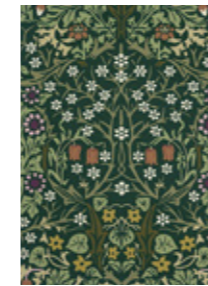

Blackthorn | Tump
428507

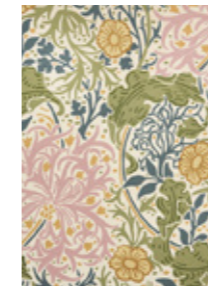

Seaweed | chrysanthemum
427007



Seaweed | river Wandle
427008

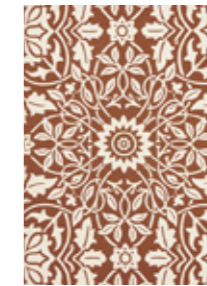

St James Ceiling | red House
428403



Sunflower | webb's Blue
427907



Willow Boughs | leafy Arbour
428607

B&C

At Brink & Campman we make collections of thoughtfully designed premium rugs. Brink & Campman has over 125 years of experience doing so. The craft of rug making means that no two rugs are exactly alike. The natural materials used in a handcrafted product might cause deviations in colour, texture or size.

This brochure has been created with great care. We make allowance for a degree of colour variation and cannot be held responsible for any printing errors or changes in the collection.



B & C

Albert Schweitzerstraat 3
7131 PG Lichtenvoorde | NL
t +31(0)544 390 400
info@brinkandcampman.com
brinkandcampman.com

all rights reserved | © 2023 Brink & Campman



THE ORIGINAL
MORRIS & Co

FOUNDED BY WILLIAM MORRIS IN 1861

© Morris & Co. Manufactured under license for Morris & Co.
by Brink & Campman
morrisandco.sandersondesigngroup.com

 @wmorrisandco