

# SANDERSON

RUG COLLECTION 2025



BRINK & CAMPMAN





# SANDERSON

## RUG COLLECTION 2025

---

Founded in 1860, Sanderson is renowned for its iconic florals and explosive botanicals, hand drawn and inspired by the quintessential English garden. From Arthur Sanderson's Soho Square showroom, where he began selling his unique style of wallpaper some 160 years ago, Sanderson has risen to become one of the most influential names in interior design. Resolutely British and proud holders of the Royal Warrant, Sanderson's wallpapers, fabrics, and paint are synonymous with English beauty, taken from nature and elevated through a discerning design eye.

Celebrate the exquisite detail of Sanderson's iconic portfolio, from enduring English blooms and statement florals to Eastern inspired designs, intricate trails and boldly stylised botanicals with this exquisitely crafted collection of hand-tufted rugs.

Complementing Sanderson's historic range of fabrics, wallpapers and paint, this delightful rug collection reflects the iconic beauty of Sanderson designs with a sumptuous touch.





Anaar  
flax  
148001



Anaar  
forest green  
148007

## ANAAR

A symbol of life in Hindi, Anaar features stylised pomegranates and leaves interpreted in this stripe design.

Handtufted - cut pile  
Pure new wool

140 x 200 cm - 4'7" x 6'7"  
170 x 240 cm - 5'7" x 7'10"  
200 x 280 cm - 6'7" x 9'2"  
250 x 350 cm - 8'2" x 11'6"  
Special sizes on request





Linnean  
porcelain  
148408



Shalimar  
china blue  
148508

## LINNEAN

A playfully geometric border, echoing patterns from classical antiquity, frames this hand-tufted rug, set in smart contrasting tones of jade and flax.

Handtufted - cut & loop pile | Pure new wool & viscose

## SHALIMAR

A bold, historic tree of life design by Sanderson, featuring exuberant trailing flora and fauna, is reinterpreted in hues of China Blue in this hand-tufted rug.

Handtufted - cut pile | Pure new wool & viscose

140 x 200 cm - 4'7" x 6'7"  
170 x 240 cm - 5'7" x 7'10"  
200 x 280 cm - 6'7" x 9'2"  
250 x 350 cm - 8'2" x 11'6"  
Special sizes on request





Matmi  
avocado  
148107



Anthos  
red indigo  
148200

## MATMI

Meaning 'tied threads,' this abstracted pattern is intricately rendered in a jacquard weave and framed by a contrasting double-lined border.

Jacquard weave | PET & wool

## ANTHOS

Inspired by an Uzbekistani suzani document from the Sanderson archive, Anthos is reimagined here as a jacquard rug with a beautifully detailed border.

Jacquard weave | PET & wool

140 x 200 cm - 4'7" x 6'7"  
170 x 240 cm - 5'7" x 7'10"  
200 x 280 cm - 6'7" x 9'2"  
240 x 340 cm - 7'10" x 11'2"







Jackfruit  
turmeric-indigo  
148708



Jackfruit  
cherry-alabaster  
148705

## JACKFRUIT

The jackfruit has an intriguing history, famously linked to the Mutiny on the Bounty in 1789. Here, the stylised fruit is set against a contrasting dark ground and reimagined in a fresh palette for this hand-tufted rug.

Handtufted - cut & loop pile  
Pure new wool & viscose

140 x 200 cm - 4'7" x 6'7"  
170 x 240 cm - 5'7" x 7'10"  
200 x 280 cm - 6'7" x 9'2"  
250 x 350 cm - 8'2" x 11'6"  
Special sizes on request





## ROSE & PEONY

One of Sanderson's most beloved designs, Rose and Peony features a heady array of blooms found in the British summer garden, thoughtfully reimagined as a hand-tufted rug.

Handtufted | High cut pile & loop pile | Pure new wool  
 140 x 200 cm | 170 x 240 cm | 200 x 280 cm | 250 x 350 cm  
 4'7" x 6'7" | 5'7" x 7'10" | 6'7" x 9'2" | 8'2" x 11'6"  
 Special sizes on request



Rose & Peony  
 birch  
 045001



Rose & Peony  
 red  
 045000



Rose & Peony  
 cerise  
 045005







Ancient Canopy  
forest green  
146708



Amanpuri  
stone  
145101

## ANCIENT CANOPY

This impressionist scene of ancient trees and arched, bowing branches, creates a dense canopy that draws the eye towards a secluded glade, a luscious countryside scene comes to life.

Handtufted - cut pile | Pure new wool & viscose

## AMANPURI

Redrawn from a typical 1920s interpretation of a Jacobean embroidery design, shows a stylised trail of leaves and flowers.

Handtufted - cut pile | pure new wool & viscose

140 x 200 cm - 4'7" x 6'7"  
170 x 240 cm - 5'7" x 7'10"  
200 x 280 cm - 6'7" x 9'2"  
250 x 350 cm - 8'2" x 11'6"  
Special sizes on request





Robin's Wood  
forest green  
146508



Robin's Wood Round  
forest green  
146508

## ROBINS WOOD

Taking its name from Robin's Wood, an area of diverse flora, fauna and ancient woodland thought to date back to after the last ice age, this all-over design of oak and sycamore leaves is inspired by an archive document. Sumptuous rich colours allude to the changing seasons, with the carved edges of the rug adding depth to the ground and exaggerating the luscious leaves within the design.

Handtufted - cut pile  
Pure new wool

140 x 200 cm - 4'7" x 6'7"  
170 x 240 cm - 5'7" x 7'10"  
200 x 280 cm - 6'7" x 9'2"  
250 x 350 cm - 8'2" x 11'6"  
150 cm round - 4'11" round  
200 cm round - 6'7" round  
Special sizes on request







Robin's Wood  
russet brown  
146501



Robin's Wood Round  
russet brown  
146501

## ROBINS WOOD

Taking its name from Robin's Wood, an area of diverse flora, fauna and ancient woodland thought to date back to after the last ice age, this all-over design of oak and sycamore leaves is inspired by an archive document. Sumptuous rich colours allude to the changing seasons, with the carved edges of the rug adding depth to the ground and exaggerating the luscious leaves within the design.

Handtufted - cut pile  
Pure new wool

140 x 200 cm - 4'7" x 6'7"  
170 x 240 cm - 5'7" x 7'10"  
200 x 280 cm - 6'7" x 9'2"  
250 x 350 cm - 8'2" x 11'6"  
150 cm round - 4'11" round  
200 cm round - 6'7" round  
Special sizes on request





## POPPIES

Large scale poppies adorn this brightly coloured and hand tufted Sanderson rug.

Handtufted - cut pile  
Pure new wool

140 x 200 cm - 4'7" x 6'7"  
170 x 240 cm - 5'7" x 7'10"  
200 x 280 cm - 6'7" x 9'2"  
250 x 350 cm - 8'2" x 11'6"  
Special sizes on request



Poppies  
red-orange  
045700



Foraging  
indigo  
146618



Foraging Round  
indigo  
146618

## FORAGING

Originally an exquisite embroidery, intricate blooms of wild berries, sloes and blossom trail across this woodland inspired design. A forager's harvest, this hand tufted rug shows the full to bursting fruits and flowers in an image of midnight against the indigo background.

Handtufted - cut pile  
Pure new wool

140 x 200 cm - 4'7" x 6'7"  
170 x 240 cm - 5'7" x 7'10"  
200 x 280 cm - 6'7" x 9'2"  
250 x 350 cm - 8'2" x 11'6"  
150 cm round - 4'11" round  
200 cm round - 6'7" round  
Special sizes on request





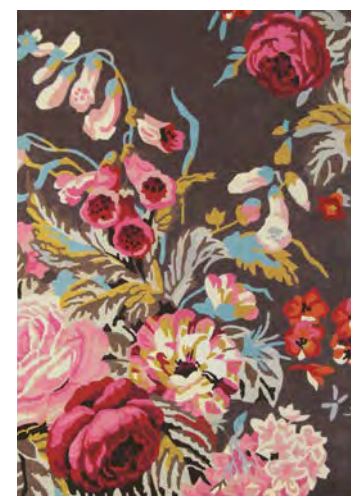

Stapleton Park  
rosewood  
045302

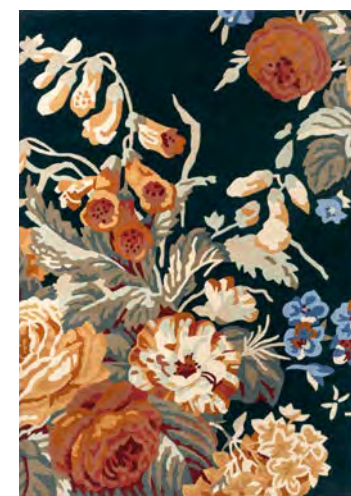

Stapleton Park  
navy-burnt orange  
045318

## STAPLETON PARK

This large scale floral bouquet in a typically English style combines roses, cornflowers, foxgloves and hydrangeas with trailing stems and foliage.

Handtufted - cut pile  
Pure new wool

140 x 200 cm - 4'7" x 6'7"  
170 x 240 cm - 5'7" x 7'10"  
200 x 280 cm - 6'7" x 9'2"  
250 x 350 cm - 8'2" x 11'6"  
Special sizes on request





Dahlia & Rosehip  
teal  
050608



Elsdon  
linden  
044006

## DAHLIA & ROSEHIP

Retaining its original detail, Dahlia and Rosehip is an iconic Sanderson archive pattern, which has been carefully translated onto this hand tufted rug.

Handtufted - cut pile | Pure new wool

## ELSDON

Featuring an irregular stripe design in a neutral palette, Elsdon is a contemporary style rug that will enhance in any home.

\*Handtufted - cut pile | pure new wool & viscose

140 x 200 cm - 4'7" x 6'7"  
170 x 240 cm - 5'7" x 7'10"  
200 x 280 cm - 6'7" x 9'2"  
250 x 350 cm - 8'2" x 11'6"  
Special sizes on request





Truffle  
olive  
446007



Truffle  
sandstone  
446003

## TRUFFLE IN/OUTDOOR

Handtufted - loop pile  
100% Recycled PET

140 x 200 cm - 4'7" x 6'7"  
160 x 230 cm - 5'3" x 7'6"  
200 x 280 cm - 6'7" x 9'2"  
250 x 350 cm - 8'2" x 11'6"  
No special sizes





Manila  
artichoke  
446407



Calathea  
samphire  
445617

## MANILA & CALATHEA IN/OUTDOOR

Handtufted - loop pile  
100% Recycled PET

140 x 200 cm - 4'7" x 6'7"  
160 x 230 cm - 5'3" x 7'6"  
200 x 280 cm - 6'7" x 9'2"  
250 x 350 cm - 8'2" x 11'6"  
No special sizes





DANDELION CLOCKS  
ochre-silver  
445803



KASURI  
indigo  
446208

## DANDELION CLOCKS & KASURI IN/OUTDOOR

Handtufted - loop pile  
100% Recycled PET

140 x 200 cm - 4'7" x 6'7"  
160 x 230 cm - 5'3" x 7'6"  
200 x 280 cm - 6'7" x 9'2"  
250 x 350 cm - 8'2" x 11'6"  
No special sizes



RUG COLLECTION 2025 - INDOOR



ANAAR  
flax  
148001



ANAAR  
forest green  
148007



LINNEAN  
porcelain  
148408



SHALIMAR  
china blue  
148508



MATMI  
avocado  
148107



STAPLETON PARK  
rosewood  
045302



STAPLETON PARK  
navy-burnt orange  
045318



DAHLIA & ROSEHIP  
teal  
050608

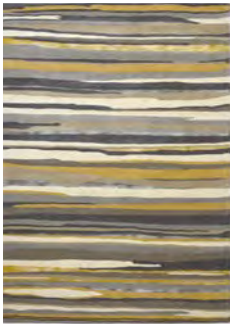

ELSDON  
linden  
044006



ANTHOS  
red indigo  
148200



JACKFRUIT  
turmeric-indigo  
148708



JACKFRUIT  
cherry-alabaster  
148705



ROSE & PEONY  
birch  
045001



ROSE & PEONY  
red  
045000

RUG COLLECTION 2025 - IN/OUTDOOR



ROSE & PEONY  
cerise  
045005



ANCIENT CANOPY  
forest green  
146708



AMANPURI  
stone  
145101



ROBINS WOOD  
forest green  
146508



ROBINS WOOD ROUND  
forest green  
146508



TRUFFLE  
olive  
446007



TRUFFLE  
sandstone  
446003



MANILA  
artichoke  
446407



CALATHEA  
samphire  
445617



DANDELION CLOCKS  
ochre/silver  
445803



ROBINS WOOD  
russet brown  
146501



ROBINS WOOD ROUND  
russet brown  
146501

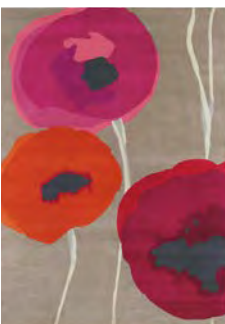

POPPIES  
red-orange  
045700



FORAGING  
indigo  
146618



FORAGING ROUND  
indigo  
146618



KASURI  
indigo  
446208





## B&C

At Brink & Campman we make collections of thoughtfully designed premium rugs. Brink & Campman has over 125 years of experience doing so. The craft of rug making means that no two rugs are exactly alike. The natural materials used in a handcrafted product might cause deviations in colour, texture or size.

This brochure has been created with great care. We make allowance for a degree of colour variation and cannot be held responsible for any printing errors or changes in the collection.





**B&C**

Albert Schweitzerstraat 3  
7131 PG Lichtenvoorde | NL  
t +31(0)544 390 400  
info@brinkandcampman.com  
brinkandcampman.com

all rights reserved | © 2025 Brink & Campman



© 2025 Sanderson | sanderson.sandersondesigngroup.com  
Manufactured under license for Sanderson by Brink & Campman