

Sanderson



RUG COLLECTION
2023

BRINK & CAMPMAN



Sanderson

Founded in 1860, Sanderson is renowned for its iconic florals and explosive botanicals, hand drawn and inspired by the quintessential English garden. From Arthur Sanderson's Soho Square showroom, where he began selling his unique style of wallpaper some 160 years ago, Sanderson has risen to become one of the most influential names in interior design. Resolutely British and proud holders of the Royal Warrant, Sanderson's wallpapers, fabrics, and paint are synonymous with English beauty, taken from nature and elevated through a discerning design eye.

Celebrate the exquisite detail of Sanderson's iconic portfolio, from enduring English blooms and statement florals to Eastern inspired designs, intricate trails and boldly stylised botanicals with this exquisitely crafted collection of hand-tufted rugs.

Complementing Sanderson's historic range of fabrics, wallpapers and paint, this delightful rug collection reflects the iconic beauty of Sanderson designs with a sumptuous touch.

ANCIENT CANOPY



Ancient Canopy | forest green
146708



Ancient Canopy | fawn-olive green
146701

This impressionist scene of ancient trees and arched, bowing branches, creates a dense canopy that draws the eye towards a secluded glade. Offering a beautiful feeling of perspective and depth, age old woodlands represent longevity, life, growth, and strength. A luscious countryside scene come to life in a deep sumptuous, handtufted rug in fawn and olive green.

Handtufted - cut pile
pure new wool & viscose

140 x 200 cm - 4'7" x 6'7"
170 x 240 cm - 5'7" x 7'10"
200 x 280 cm - 6'7" x 9'2"
250 x 350 cm - 8'2" x 1'6"
Special sizes on request

ROBIN'S WOOD



Taking its name from Robin's Wood, an area of diverse flora, fauna and ancient woodland thought to date back to after the last ice age, this all-over design of oak and sycamore leaves is inspired by an archive document. Sumptuous rich colours allude to the changing seasons, with the carved edges of the rug adding depth to the ground and exaggerating the luscious leaves within the design.

Handtufted - cut pile
pure new wool

- 140 x 200 cm - 4'7" x 6'7"
- 170 x 240 cm - 5'7" x 7'10"
- 200 x 280 cm - 6'7" x 9'2"
- 250 x 350 cm - 8'2" x 1'6"
- 150 cm round - 4'11"
- 200 cm round - 6'7"

Special sizes on request



Robin's Wood | forest green
146508



Robin's Wood | forest green
146508 round

ROBIN'S WOOD



Robin's Wood | russet brown
146501



Robin's Wood | russet brown
146501 round

Taking its name from Robin's Wood, an area of diverse flora, fauna and ancient woodland thought to date back to after the last ice age, this all-over design of oak and sycamore leaves is inspired by an archive document. Sumptuous rich colours allude to the changing seasons, with the carved edges of the rug adding depth to the ground and exaggerating the luscious leaves within the design.

Handtufted - cut pile
pure new wool

140 x 200 cm - 4'7" x 6'7"
170 x 240 cm - 5'7" x 7'10"
200 x 280 cm - 6'7" x 9'2"
250 x 350 cm - 8'2" x 1'6"
150 cm round - 4'11"
200 cm round - 6'7"
Special sizes on request

WOODLAND GLADE



Handtufted -
high cut pile & loop pile
pure new wool

140 x 200 cm - 4'7" x 6'7"
170 x 240 cm - 5'7" x 7'10"
200 x 280 cm - 6'7" x 9'2"
250 x 350 cm - 8'2" x 1'6"
Special sizes on request



Woodland Glade | linen-russet brown
146801



Woodland Glade | gold
146806



Woodland Glade | damson red
146800

FORAGING



Originally an exquisite embroidery, intricate blooms of wild berries, sloes and blossom trail across this woodland inspired design. A forager's harvest, this hand tufted rug shows the full to bursting fruits and flowers in an image of midnight against the indigo background.

Handtufted - high cut pile
pure new wool

140 x 200 cm - 4'7" x 6'7"
170 x 240 cm - 5'7" x 7'10"
200 x 280 cm - 6'7" x 9'2"
250 x 350 cm - 8'2" x 1'6"
150 cm round - 4'11"
200 cm round - 6'7"
Special sizes on request



Foraging | indigo
146618



Foraging | indigo
146618 round

FOREST OF DEAN



A magical interpretation of an age-old woodland scene, Forest of Dean, an embroidery in its original design, is a more whimsical take on the forest floor dwellers, revealing a naïve aesthetic of deer, ferns and butterflies. Here in rug form it has an almost Scandinavian quality, whilst still remaining firmly rooted in the English countryside.

Handtufted - High cut pile
pure new wool

140 x 200 cm - 4'7" x 6'7"
170 x 240 cm - 5'7" x 7'10"
200 x 280 cm - 6'7" x 9'2"
250 x 350 cm - 8'2" x 1'6"
Special sizes on request



Forest of Dean | forest green
146508



B&C



Stapleton Park | Rosewood
045302



Stapleton Park | navy burnt-orange
045318

Handtufted - cut pile
pure new wool

140 x 200 cm - 4'7" x 6'7"
170 x 240 cm - 5'7" x 7'10"
200 x 280 cm - 6'7" x 9'2"
250 x 350 cm - 8'2" x 1'6"

Special sizes on request

AMANPURI & CANTALOUPE



Handtufted - cut pile*
 Handtufted - cut & loop**
 pure new wool & viscose*
 pure new wool **

140 x 200 cm - 4'7" x 6'7"
 170 x 240 cm - 5'7" x 7'10"
 200 x 280 cm - 6'7" x 9'2"
 250 x 350 cm - 8'2" x 1'6"
 Special sizes on request



Amanpuri* | stone
 145101



Cantaloupe** | ochre
 145206

ANTHEA



Bring the outside in with Anthea's delicate floral trail. Hand tufted and in a relaxed blue colourway, this rug is both elegant and versatile.

Handtufted - cut pile
pure new wool & viscose

140 x 200 cm - 4'7" x 6'7"
170 x 240 cm - 5'7" x 7'10"
200 x 280 cm - 6'7" x 9'2"
250 x 350 cm - 8'2" x 1'6"
Special sizes on request



Anthea | china blue
047107

DAHLIA & ROSEHIP



Retaining its original detail, Dahlia and Rosehip is an iconic Sanderson archive pattern, which has been carefully translated onto this hand tufted rug.

Handtufted - cut pile
pure new wool

140 x 200 cm - 4'7" x 6'7"
170 x 240 cm - 5'7" x 7'10"
200 x 280 cm - 6'7" x 9'2"
250 x 350 cm - 8'2" x 1'6"
Special sizes on request



Dahlia & Rosehip | teal
050608

ELSDON & ABSTRACT



Handtufted - cut pile
 *pure new wool - viscose
 **pure new wool

140 x 200 cm - 4'7" x 6'7"
 170 x 240 cm - 5'7" x 7'10"
 200 x 280 cm - 6'7" x 9'2"
 250 x 350 cm - 8'2" x 1'6"
 Special sizes on request



Elsdon* | linden
 044006



Abstract** | linden-silver
 045401

MANILA



Manila is a luscious jungle design with overlapping layers of tropical leaves.

Handtufted - cut pile
pure new wool

140 x 200 cm - 4'7" x 6'7"
170 x 240 cm - 5'7" x 7'10"
200 x 280 cm - 6'7" x 9'2"
250 x 350 cm - 8'2" x 1'6"
Special sizes on request



Manila | green
046407

RAIN FOREST



This intricate tropical design was translated from a Sanderson archive document drawn by F.M. Barnett c.1961.

Handtufted - cut & loop
pure new wool

140 x 200 cm - 4'7" x 6'7"
170 x 240 cm - 5'7" x 7'10"
200 x 280 cm - 6'7" x 9'2"
250 x 350 cm - 8'2" x 1'6"
Special sizes on request



Rain Forest | tropical nights
050708

POPPIES



Large scale poppies adorn this brightly coloured and hand tufted Sanderson rug.

Handtufted - cut pile
pure new wool

140 x 200 cm - 4'7" x 6'7"
170 x 240 cm - 5'7" x 7'10"
200 x 280 cm - 6'7" x 9'2"
250 x 350 cm - 8'2" x 1'6"
Special sizes on request



Poppies | red-orange
045700

ROSE & PEONY



First launched as a wallpaper in 1914, Rose and Peony was redesigned as a printed fabric in 1929 and released the following year. By the 1960s it had been produced in twenty-eight colourways to suit changing tastes. It remains one of Sanderson's most loved designs.

Handtufted - cut pile
pure new wool

140 x 200 cm - 4'7" x 6'7"
170 x 240 cm - 5'7" x 7'10"
200 x 280 cm - 6'7" x 9'2"
250 x 350 cm - 8'2" x 1'6"
Special sizes on request

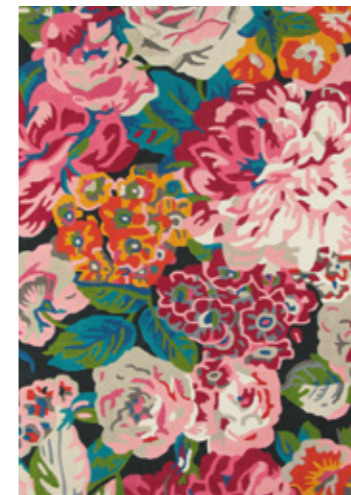

Rose & Peony | cerise
045005

IN/OUTDOOR - DANDELIONS CLOCKS



Dandelions Clocks | botanical green
445807



Dandelions Clocks | silver
445803

Hand hooked
polypropylene

140 x 200 cm - 4'7" x 6'7"
160 x 230 cm - 5'3" x 7'6"
200 x 280 cm - 6'7" x 9'2"
250 x 350 cm - 8'2" x 1'6"
Special sizes on request

IN/OUTDOOR - MANILA & MANILA LEAF



Hand hooked
polypropylene

140 x 200 cm - 4'7" x 6'7"
160 x 230 cm - 5'3" x 7'6"
200 x 280 cm - 6'7" x 9'2"
250 x 350 cm - 8'2" x 1'6"
Special sizes on request



Manila | artichoke
446407



Manila Leaf | botanical green
446107



Kasuri | indigo
446208



Kasuri | ochre
446203

Hand hooked
polypropylene

140 x 200 cm - 4'7" x 6'7"
160 x 230 cm - 5'3" x 7'6"
200 x 280 cm - 6'7" x 9'2"
250 x 350 cm - 8'2" x 1'6"
Special sizes on request

Sanderson

RUG COLLECTION 2023 - INDOOR



Ancient Canopy
forest green
146708

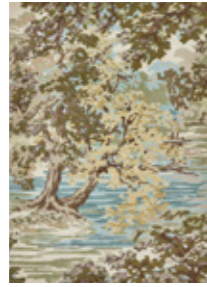

Ancient Canopy
fawn/olive green
146701

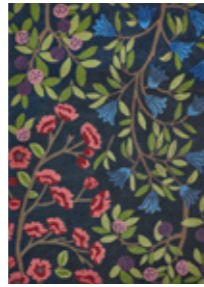

Foraging
indigo
146618



Foraging
indigo
146618 round

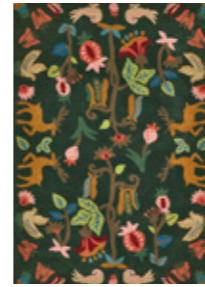

Forest of Dean
forest green
146907



Robin's Wood
forest green
146508



Robin's Wood
forest green
146508 round



Robin's Wood
russet brown
146501



Robin's Wood
russet brown
146501 round



Woodland Glade
linnen/russet brown
146801



Woodland Glade
gold
146806



Woodland Glade
damson red
146800



Abstract
linden/silver
045401

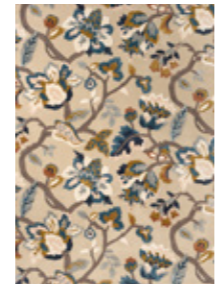

Amanpuri
stone
145101



Amanpuri
grey/plum
145104

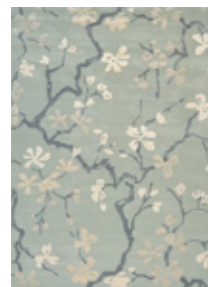

Anthea
china blue
047107

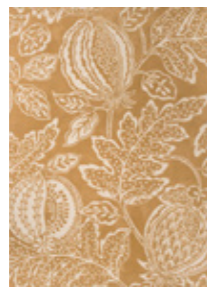

Cantaloupe
ochre
145206



Dahlia & Rosehip
teal
050608



Elsdon
linden
044006



Manila
green
046407



Poppies
red/orange
045700

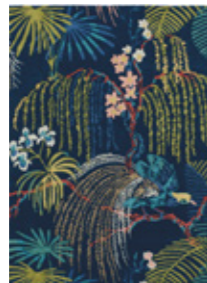

Rain Forest
tropical nights
050708

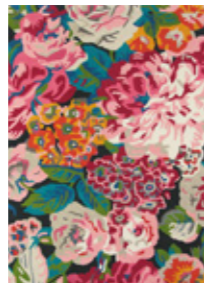

Rose & Peony
cerise
045005



Stapleton Park
rosewood
045302



Stapleton Park
navy/burnt orange
045318

Sanderson

RUG COLLECTION 2023 - IN/OUTDOOR



Dandelion Clocks
botanical green
445807



Dandelion Clocks
ochre silver
445803

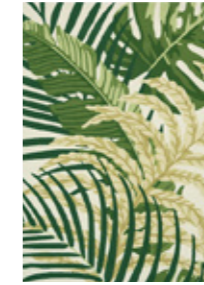

Manila
artichoke
446407



Manilla leaf
botanical green
446107

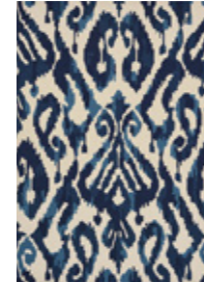

Kasuri
indigo
446208



Kasuri
ochre
446203

B&C

At Brink & Campman we make collections of thoughtfully designed premium rugs. Brink & Campman has over 125 years of experience doing so. The craft of rug making means that no two rugs are exactly alike. The natural materials used in a handcrafted product might cause deviations in colour, texture or size.

This brochure has been created with great care. We make allowance for a degree of colour variation and cannot be held responsible for any printing errors or changes in the collection.



B&C

Albert Schweitzerstraat 3
7131 PG Lichtenvoorde | NL
t +31(0)544 390 400
info@brinkandcampman.com
brinkandcampman.com

all rights reserved | © 2023 Brink & Campman



Sanderson

© Sanderson - Manufactured under license for Sanderson
by Brink & Campman
sanderson.sandersondesigngroup.com

 @sanderson1860